

City of Greenbrier

2017 Zoning Booklet

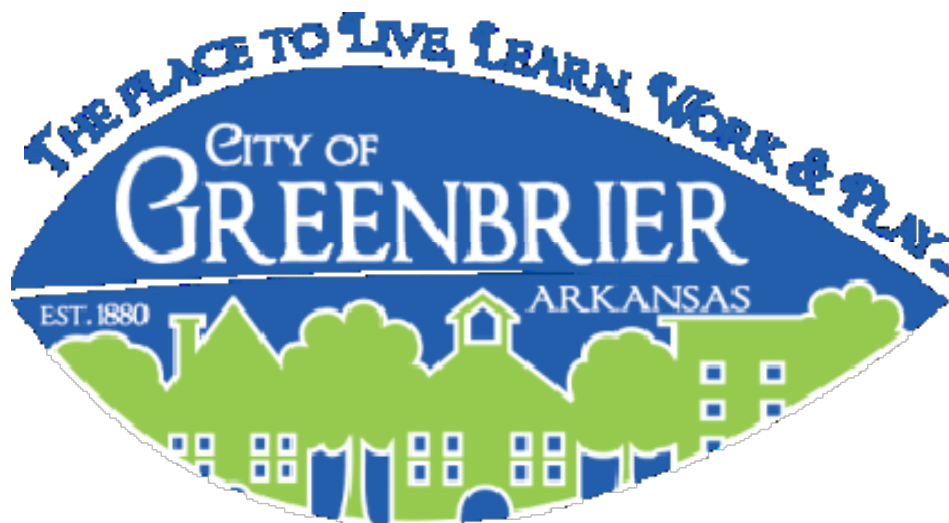

Faulkner County, Arkansas

City of Greenbrier

Table of Contents

Quick Visual Guide

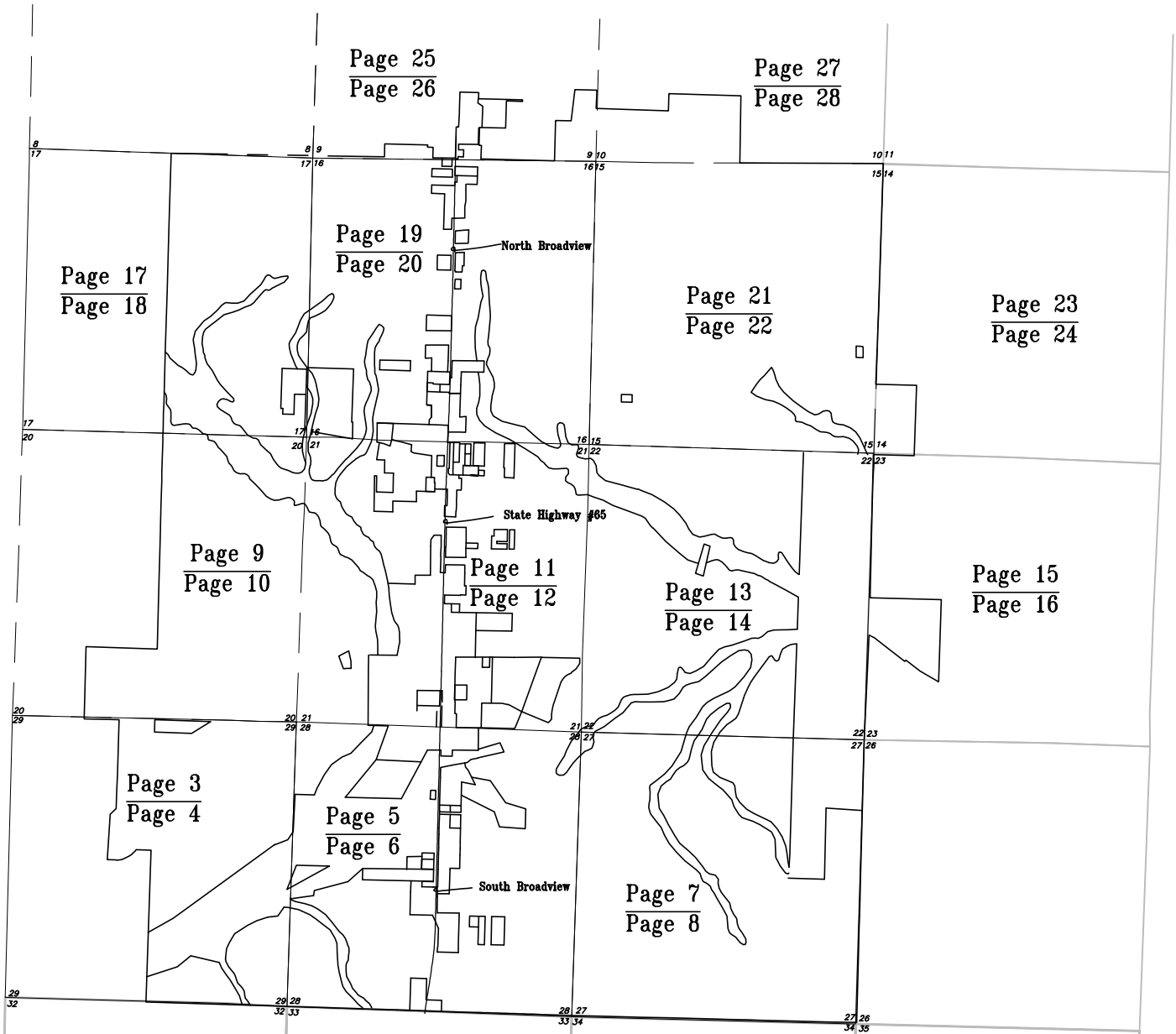

City of Greenbrier

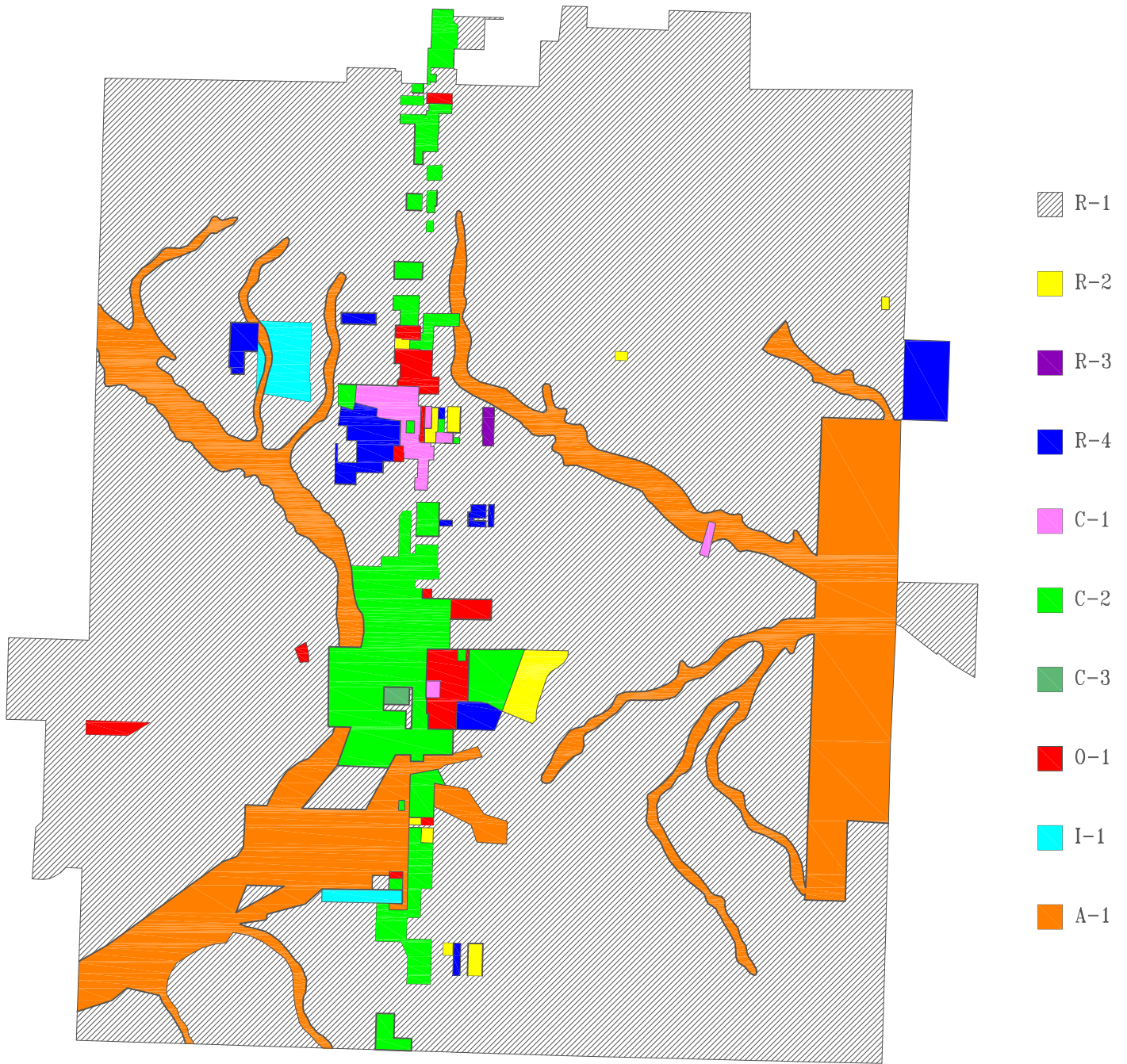

This Page
Intentionally
Left Blank

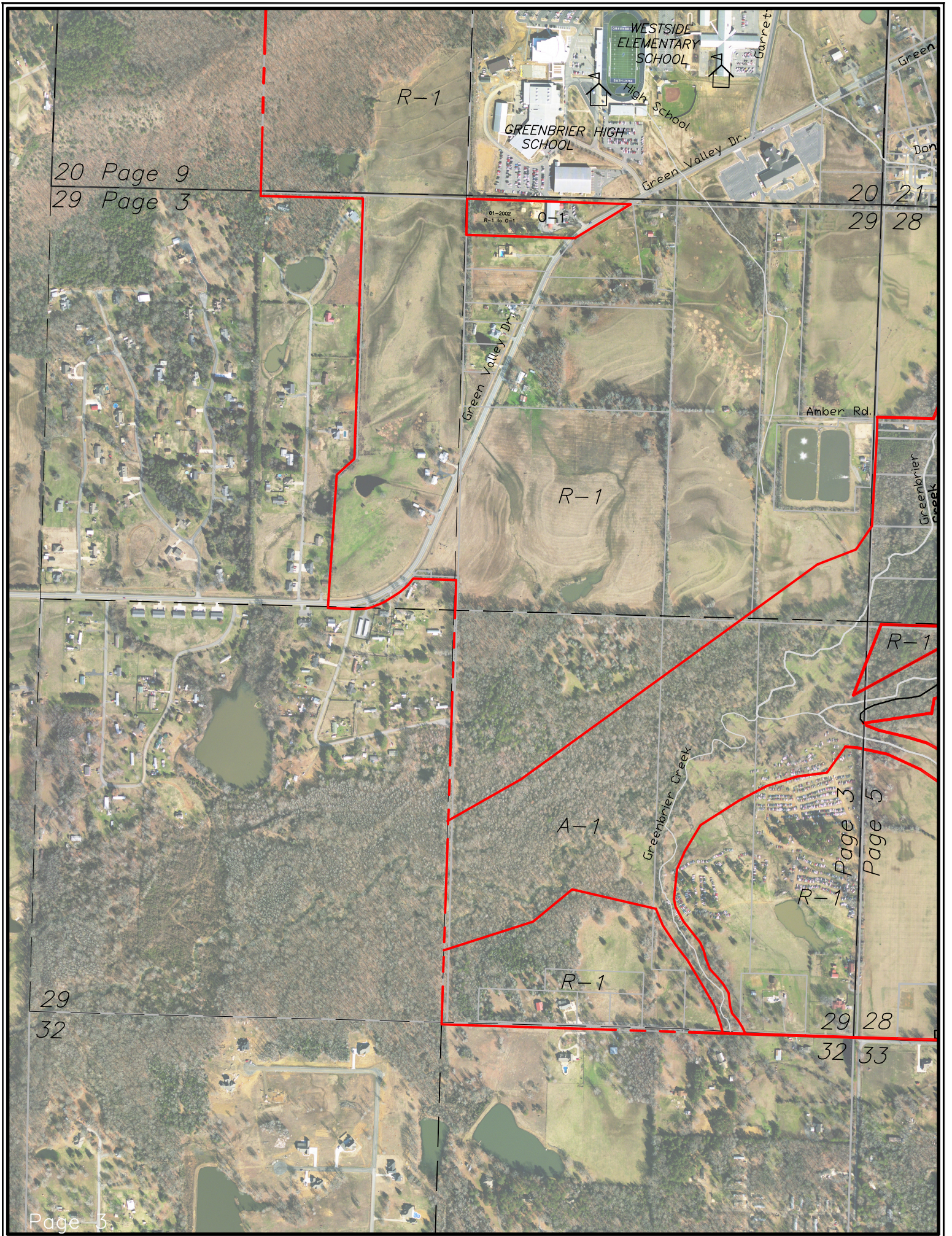

20 Page 9
29 Page 3

20 21
29 28

01-2002
R-1 to O-1

R-1

A-1

R-1

R-1

R-1

29
32

29 28
32 33

Page 3

Page 3
Page 5

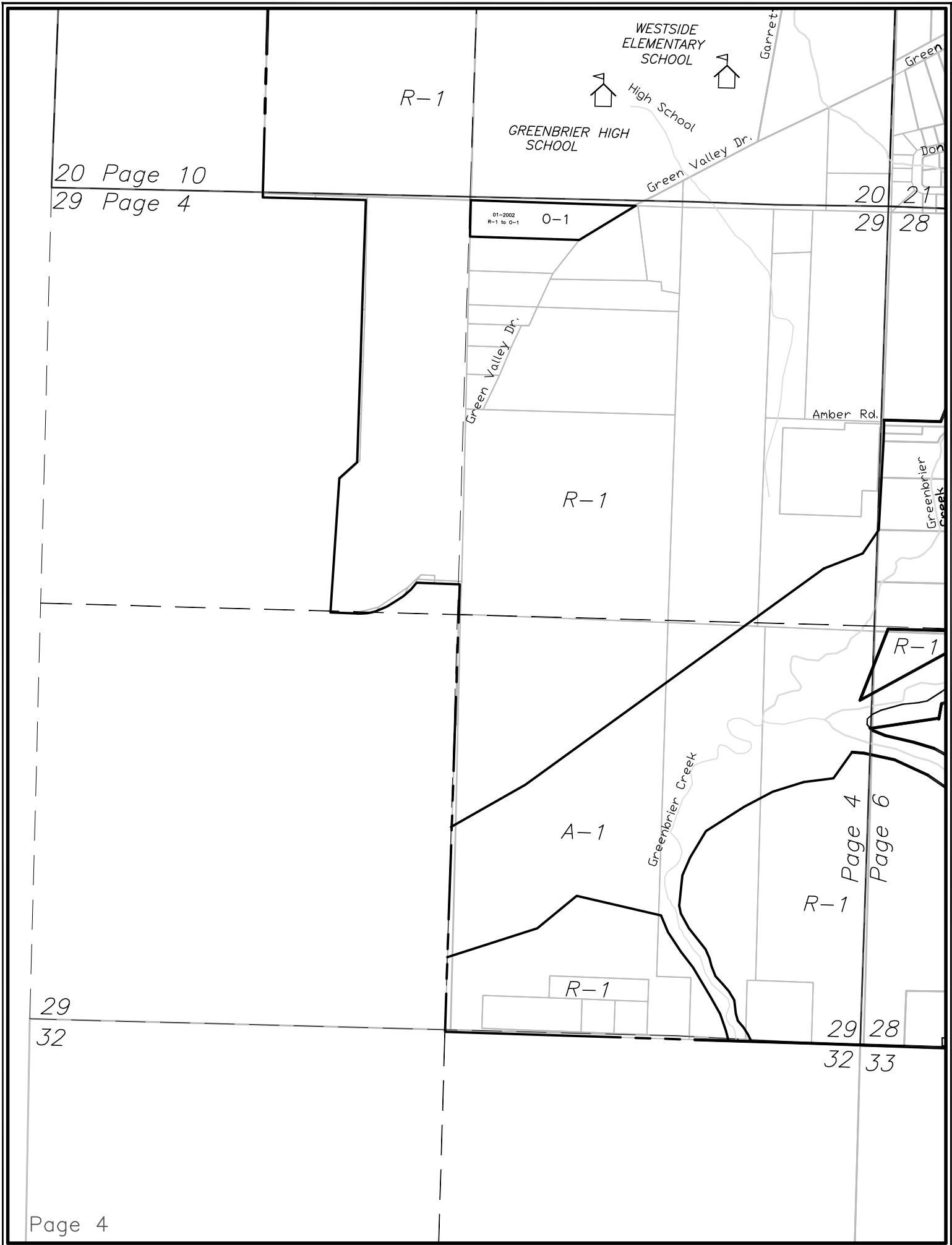

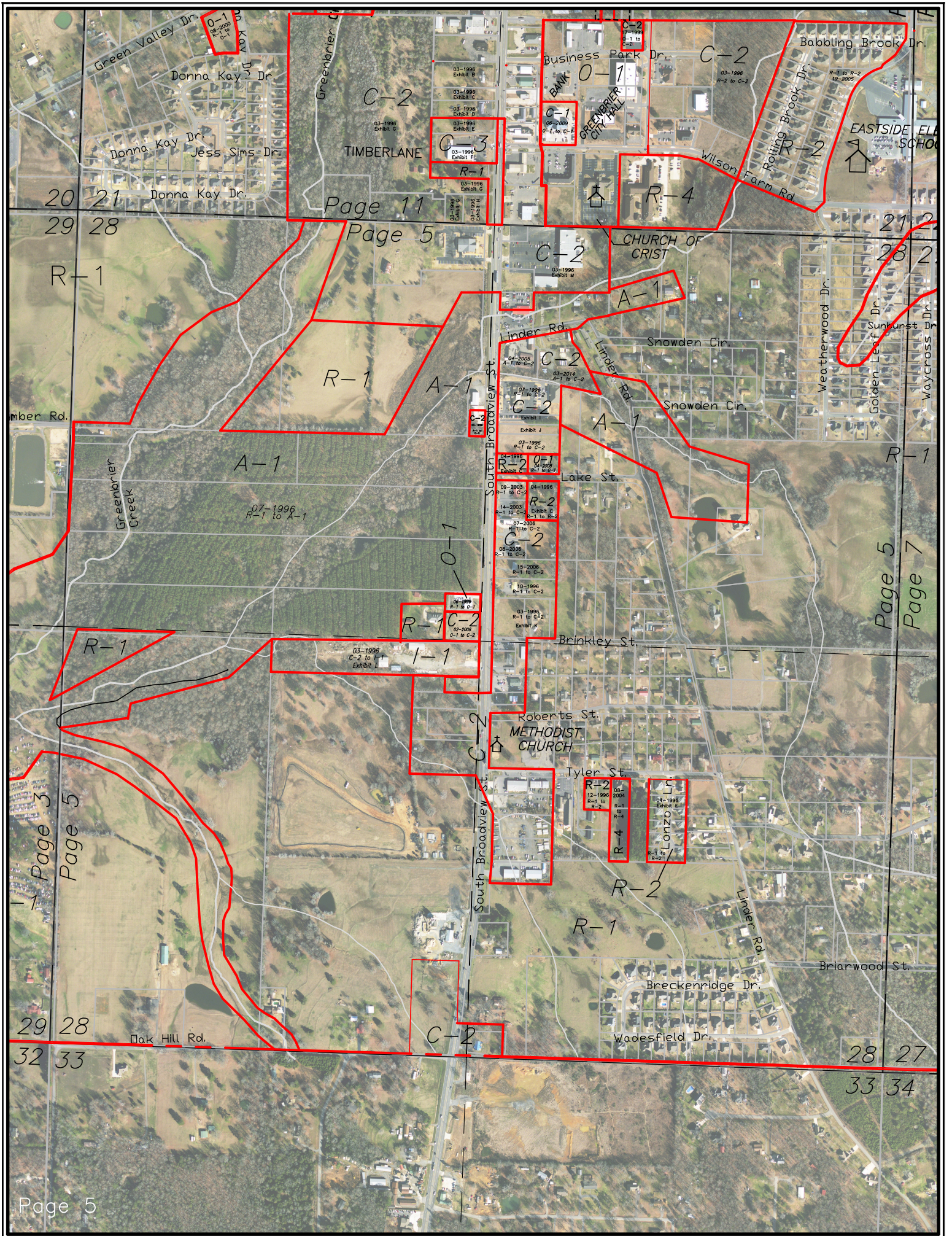

Green Valley Dr
0-1
09-2003
R-1 to C-2
Exhibit A

Donna Kay Dr
Jess Sims Dr
Donna Kay Dr

Greenbrier Cr
C-2
03-1996
Exhibit B

03-1996
Exhibit C
03-1996
Exhibit D
03-1996
Exhibit E
03-1996
Exhibit F
03-1996
Exhibit G
03-1996
Exhibit H

Business Park Dr
C-2
0-1
09-2009
C-1 to C-2

Babbling Brook Dr
C-2
03-1996
R-2 to C-2

EASTSIDE ELEM SCHOOL

20 21
29 28

Page 11
Page 5

R-4
CHURCH OF CRIST

21 2
28 2

R-1

R-1

A-1

C-2

A-1

Linder Rd
C-2
04-2005
C-1 to C-2

03-1996
Exhibit I
03-1996
Exhibit J
03-1996
R-1 to C-2

03-1996
Exhibit K
09-2003
R-1 to C-2

09-2003
R-1 to C-2
14-2003
Exhibit C
R-1 to R-2
07-2004
R-1 to C-2
08-2006
R-1 to C-2

03-1996
R-1 to C-2
03-1996
R-1 to C-2
03-1996
R-1 to C-2

03-1996
C-2 to R-1
Exhibit L
02-2008
O-1 to C-2

03-1996
R-1 to C-2
03-1996
R-1 to C-2

03-1996
R-1 to C-2
03-1996
R-1 to C-2

03-1996
R-1 to C-2
03-1996
R-1 to C-2

03-1996
R-1 to C-2
03-1996
R-1 to C-2

03-1996
R-1 to C-2
03-1996
R-1 to C-2

03-1996
R-1 to C-2
03-1996
R-1 to C-2

03-1996
R-1 to C-2
03-1996
R-1 to C-2

03-1996
R-1 to C-2
03-1996
R-1 to C-2

03-1996
R-1 to C-2
03-1996
R-1 to C-2

C-2

A-1

C-2

A-1

C-2

A-1

C-2

A-1

C-2

A-1

C-2

A-1

C-2

A-1

C-2

A-1

C-2

A-1

C-2

A-1

C-2

A-1

C-2

A-1

C-2

A-1

C-2

A-1

C-2

Page 5
Page 7

Page 3
Page 5

29 28
32 33

28 27
33 34

Page 5

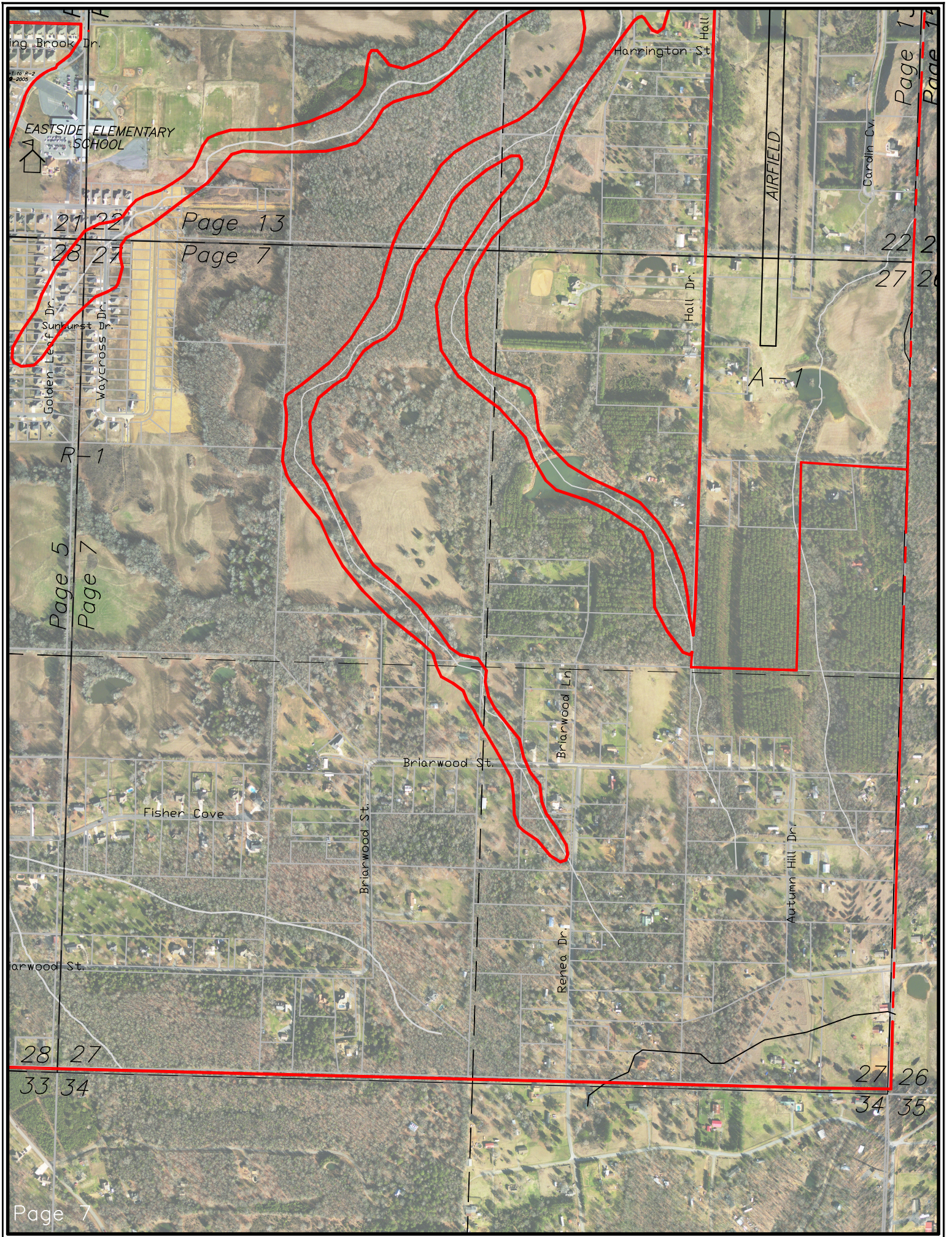

Page 13
Page 7

Page 13
Page 7

Page 5
Page 7

27 26
34 35

Page 7

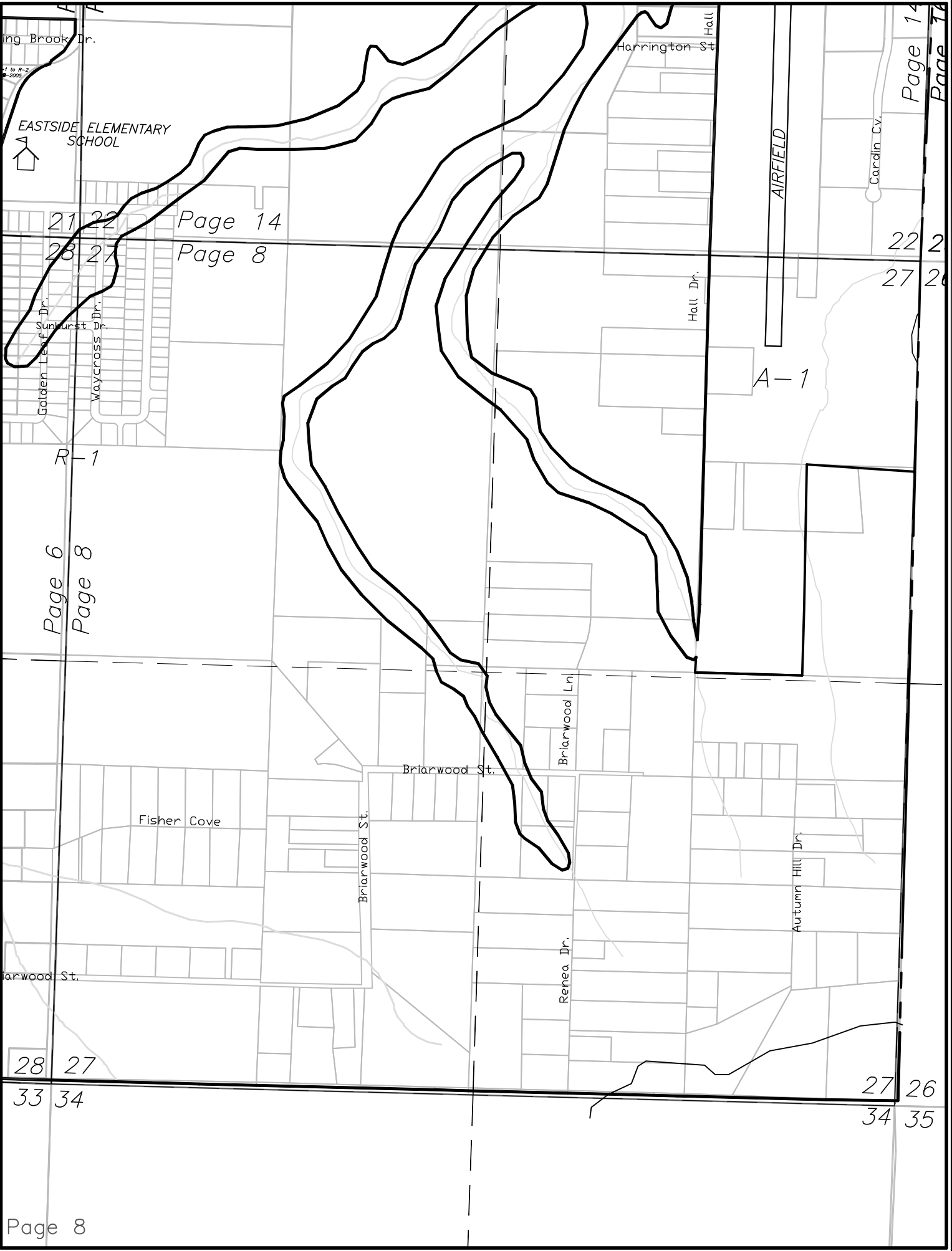

17 Page 17

20 Page 9

R-4
01-2001
R-1 to R-4

17 16
20 21

Mountain Dr
Greenbrier Creek
Sunset Dr
Greenbrier Crk
Wells Rd
Sweetbrier Ln
Sweetbrier Ln
Red Bird Ln
N Woodlane Dr
Wellswood Dr
Walnut Dr
Garrett Rd
Page 9
Page 11

Autu
Autumnwood Dr
Sprin
Green Val
Donna
Garrett Rd
Burnett Cir
Burnett Cir
Sharon Cir
Louise Ln
Green Valley Dr
High School
WESTSIDE ELEMENTARY SCHOOL
GREENBRIER HIGH SCHOOL
GREENBRIER CITY PARK
Weston Cir
Rhonda Ln
Garrett Rd

R-1

20 Page 9

29 Page 3

0-1
01-2002
R-1 to 0-1

20 21
29 28

Page 9

Amber Rd

17 Page 18

20 Page 10

R-4
01-2001
R-1 to R-4

17 16
Moun

20 21

Page 10

Page 12

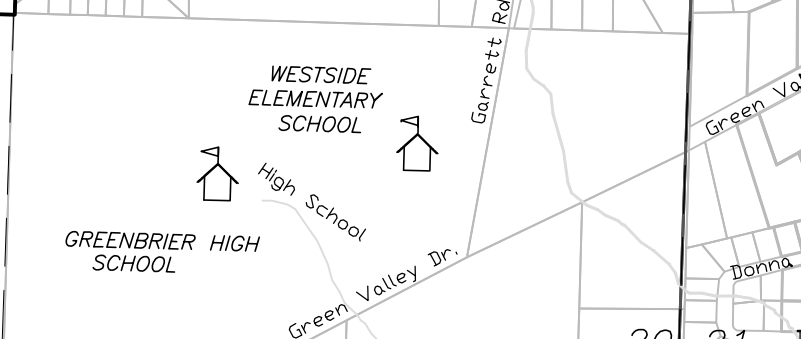
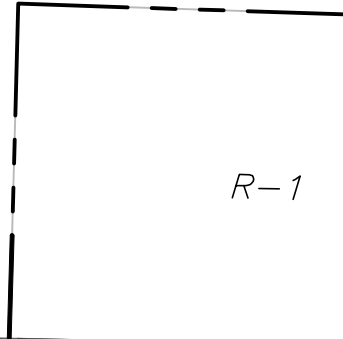
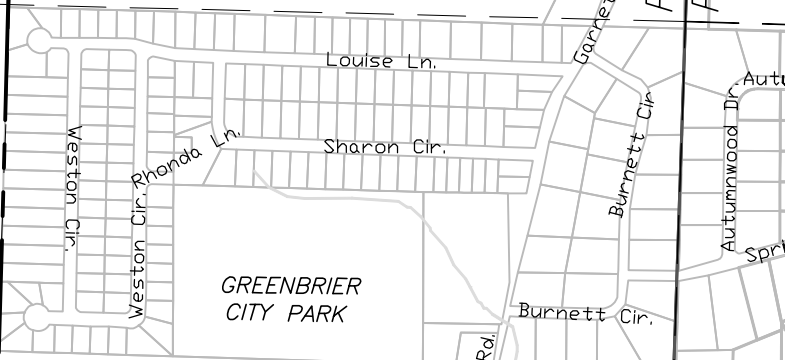
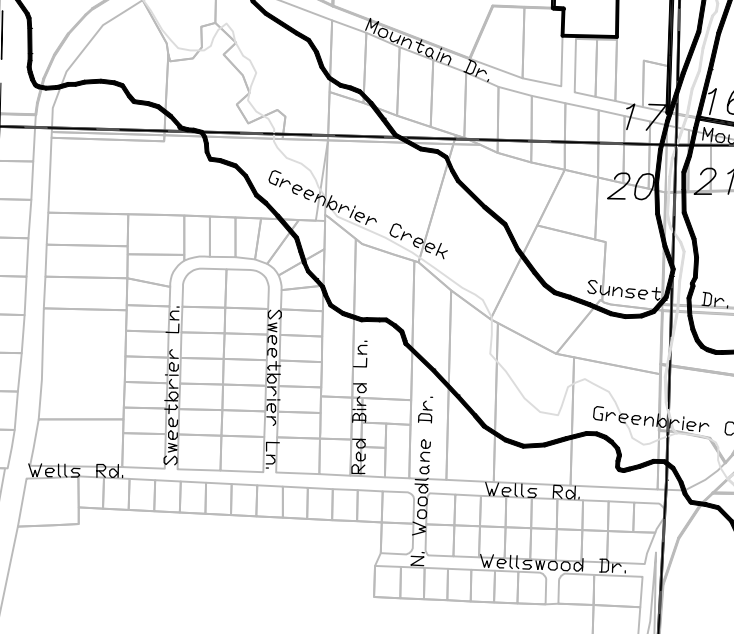

20 Page 10

29 Page 4

20 21

29 28

01-2002
R-1 to O-1
O-1

Page 10

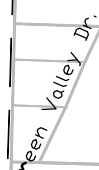

Amber Rd

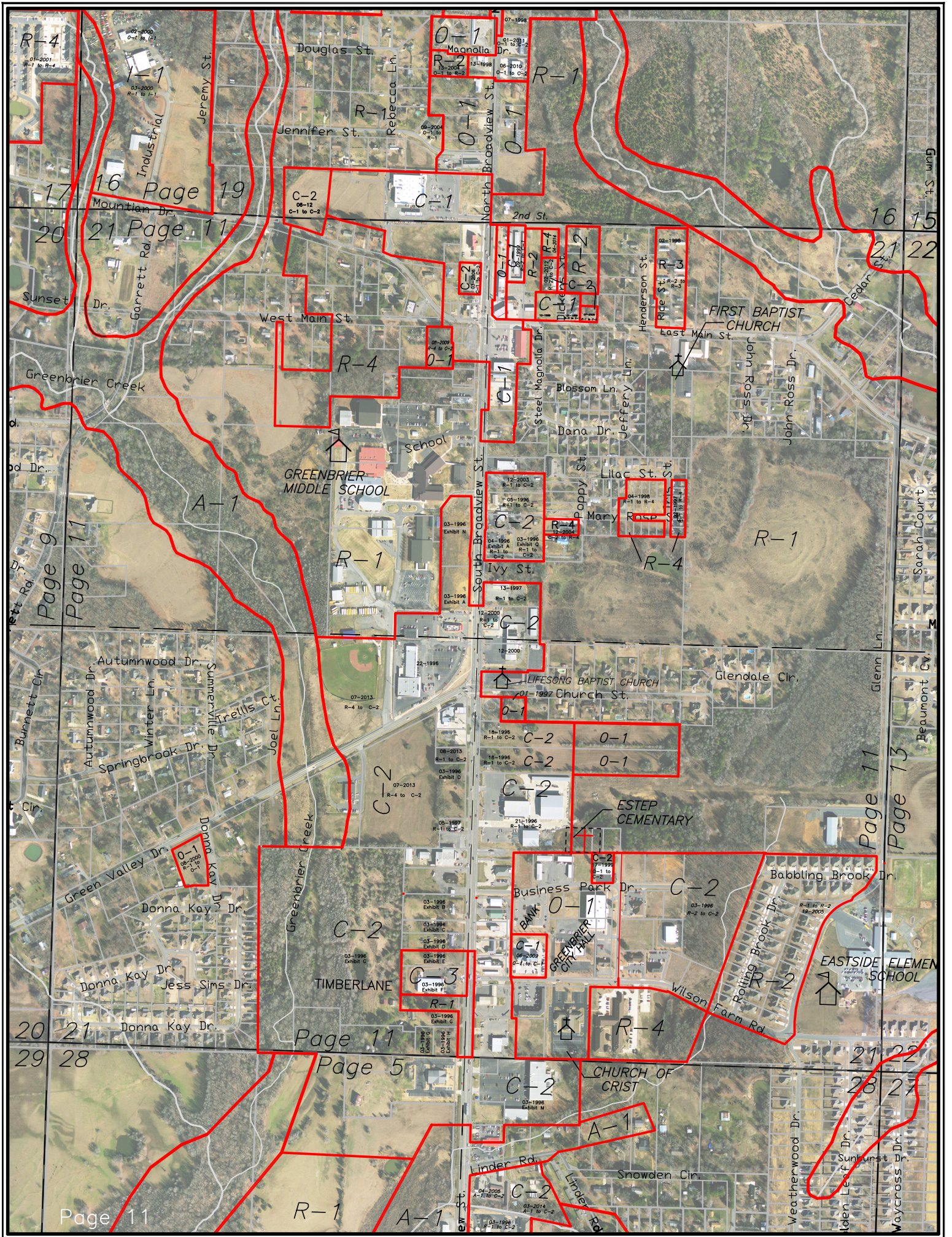

R-4
01-2001
R-1 to R-4

03-2000
0-1 to R-1

07-1998
0-1
01-2011
R-1 to C-2
13-1998
R-2
06-2010
0-1 to C-2

17 Page 19
20 Page 11

C-2
08-12
C-1 to C-2

C-1

Sunset Dr.

Garrett Rd.

West Main St.

North Broadway St.

2nd St.

Henderson St.

Rice St.

Cedar St.

Greenbrier Creek

R-4

0-1

C-1

R-2

R-3

R-3

R-3

SCHOOL
GREENBRIER MIDDLE SCHOOL

0-1

C-1

R-2

R-2

R-2

R-2

Page 9
Page 11

A-1

R-1

C-2

R-4

R-4

R-4

R-4

R-1

Page 9
Page 11

Autumnwood Dr.

Summersville Dr.

Joel Ln.

12-2000
R-1 to C-2

12-2000
R-1 to C-2

12-2000
R-1 to C-2

12-2000
R-1 to C-2

12-2000
R-1 to C-2

Springbrook Dr.

Joel Ln.

07-2013
R-4 to C-2

08-2013
R-1 to C-2

08-2013
R-1 to C-2

08-2013
R-1 to C-2

08-2013
R-1 to C-2

08-2013
R-1 to C-2

Green Valley Dr.

Donna Kay Dr.

08-2000
R-1 to C-2

03-1996
Exhibit B

03-1996
Exhibit C

03-1996
Exhibit D

03-1996
Exhibit E

03-1996
Exhibit F

Donna Kay Dr.

Jess Sims Dr.

03-1996
Exhibit G

03-1996
Exhibit H

03-1996
Exhibit I

03-1996
Exhibit J

03-1996
Exhibit K

03-1996
Exhibit L

Donna Kay Dr.

Donna Kay Dr.

03-1996
Exhibit M

03-1996
Exhibit N

03-1996
Exhibit O

03-1996
Exhibit P

03-1996
Exhibit Q

03-1996
Exhibit R

Donna Kay Dr.

Jess Sims Dr.

03-1996
Exhibit S

03-1996
Exhibit T

03-1996
Exhibit U

03-1996
Exhibit V

03-1996
Exhibit W

03-1996
Exhibit X

Donna Kay Dr.

Jess Sims Dr.

03-1996
Exhibit Y

03-1996
Exhibit Z

03-1996
Exhibit AA

03-1996
Exhibit AB

03-1996
Exhibit AC

03-1996
Exhibit AD

Donna Kay Dr.

Jess Sims Dr.

03-1996
Exhibit AE

03-1996
Exhibit AF

03-1996
Exhibit AG

03-1996
Exhibit AH

03-1996
Exhibit AI

03-1996
Exhibit AJ

Donna Kay Dr.

Jess Sims Dr.

03-1996
Exhibit AK

03-1996
Exhibit AL

03-1996
Exhibit AM

03-1996
Exhibit AN

03-1996
Exhibit AO

03-1996
Exhibit AP

Donna Kay Dr.

Jess Sims Dr.

03-1996
Exhibit AQ

03-1996
Exhibit AR

03-1996
Exhibit AS

03-1996
Exhibit AT

03-1996
Exhibit AU

03-1996
Exhibit AV

Donna Kay Dr.

Jess Sims Dr.

03-1996
Exhibit AW

03-1996
Exhibit AX

03-1996
Exhibit AY

03-1996
Exhibit AZ

03-1996
Exhibit BA

03-1996
Exhibit BB

Donna Kay Dr.

Jess Sims Dr.

03-1996
Exhibit BC

03-1996
Exhibit BD

03-1996
Exhibit BE

03-1996
Exhibit BF

03-1996
Exhibit BG

03-1996
Exhibit BH

Donna Kay Dr.

Jess Sims Dr.

03-1996
Exhibit BI

03-1996
Exhibit BJ

03-1996
Exhibit BK

03-1996
Exhibit BL

03-1996
Exhibit BM

03-1996
Exhibit BN

Donna Kay Dr.

Jess Sims Dr.

03-1996
Exhibit BO

03-1996
Exhibit BP

03-1996
Exhibit BQ

03-1996
Exhibit BR

03-1996
Exhibit BS

03-1996
Exhibit BT

Donna Kay Dr.

Jess Sims Dr.

03-1996
Exhibit BU

03-1996
Exhibit BV

03-1996
Exhibit BW

03-1996
Exhibit BX

03-1996
Exhibit BY

03-1996
Exhibit BZ

Page 11

Page 11

Page 5

Page 11

Page 13

Page 21

Page 22

Page 28

Page 27

Page 21

Page 22

Page 28

Page 27

15 WING

Sarah Court

Beaumont Cv.

Weatherwood Dr.

Waycross Dr.

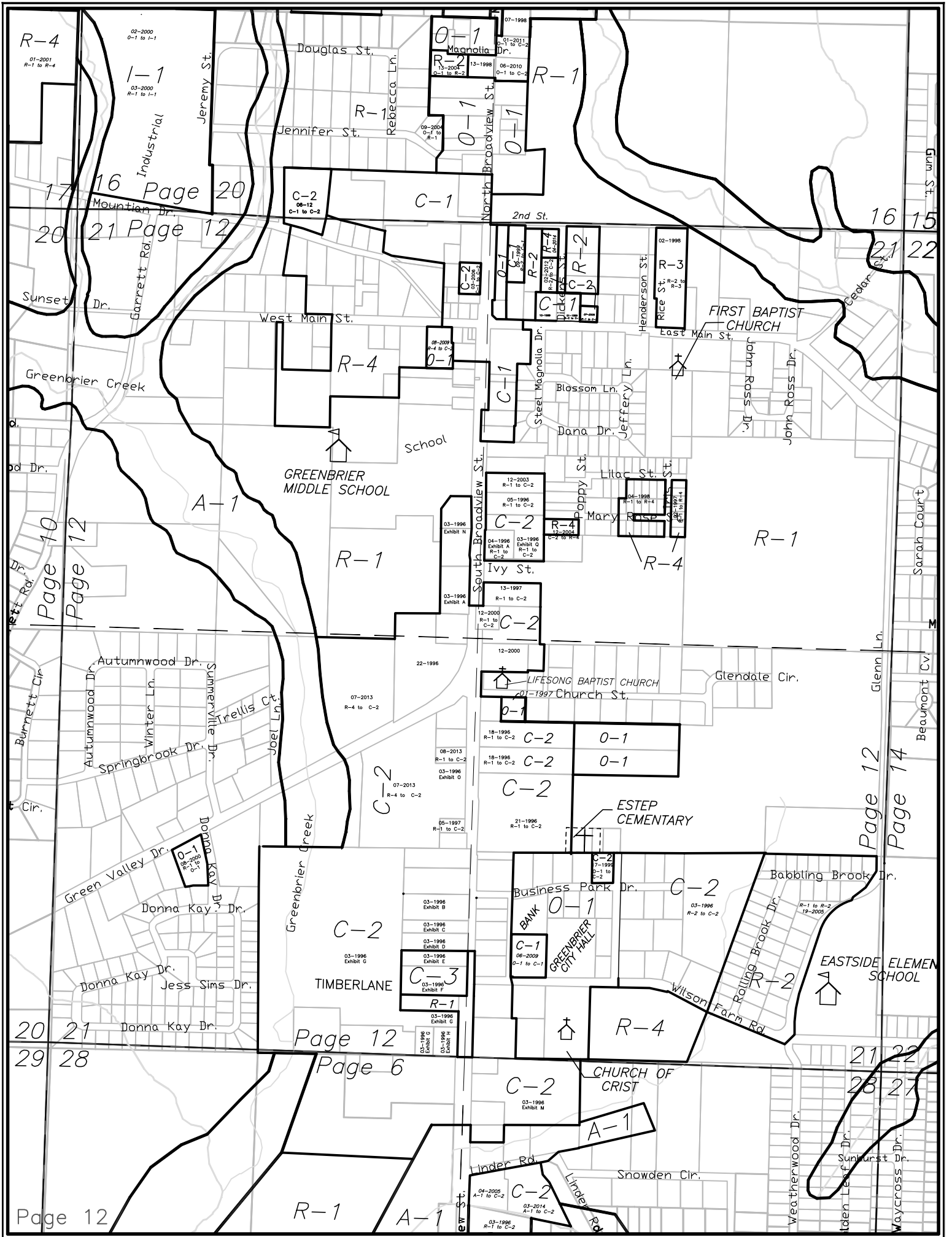

R-4
01-2001
R-1 to R-4

02-2000
0-1 to I-1

I-1
03-2000
R-1 to I-1

07-1998
0-1 to C-2

01-2011
R-1 to C-2

13-2004
0-1 to R-2

09-2004
C-1 to A-1

08-2009
R-4 to C-2

03-1996
Exhibit A

03-1996
Exhibit B

03-1996
Exhibit C

03-1996
Exhibit D

03-1996
Exhibit E

03-1996
Exhibit F

03-1996
Exhibit G

03-1996
Exhibit H

03-1996
Exhibit I

03-1996
Exhibit J

03-1996
Exhibit K

03-1996
Exhibit L

03-1996
Exhibit M

03-1996
Exhibit N

03-1996
Exhibit O

03-1996
Exhibit P

03-1996
Exhibit Q

03-1996
Exhibit R

03-1996
Exhibit S

03-1996
Exhibit T

03-1996
Exhibit U

03-1996
Exhibit V

03-1996
Exhibit W

03-1996
Exhibit X

03-1996
Exhibit Y

03-1996
Exhibit Z

17 16 Page 20

20 21 Page 12

Page 10

Page 12

20 21

29 28

Page 12

Page 12

Page 6

16 15

21 22

Page 12

Page 14

21 22

28 27

TIMBERLANE

BANK

GREENBRIER CITY HALL

ESTEP CEMENTARY

LIFESONG BAPTIST CHURCH
201-1997 Church St.

FIRST BAPTIST CHURCH

GREENBRIER MIDDLE SCHOOL

EASTSIDE ELEMEN SCHOOL

CHURCH OF CRIST

Industrial

Mountain Dr.

Barrett Rd.

Sunset Dr.

Greenbrier Creek

Autumnwood Dr.

Winter Ln.

Springbrook Dr.

Summerville Dr.

Trellis Ct.

Joel Ln.

Green Valley Dr.

Donna Kay Dr.

Donna Kay Dr.

Jess Sims Dr.

Donna Kay Dr.

Donna Kay Dr.

Donna Kay Dr.

Donna Kay Dr.

Donna Kay Dr.

Donna Kay Dr.

Donna Kay Dr.

Donna Kay Dr.

Donna Kay Dr.

Donna Kay Dr.

Donna Kay Dr.

Donna Kay Dr.

Donna Kay Dr.

Douglas St.

Jennifer St.

West Main St.

West Main St.

School

R-1

R-4 to C-2

C-2

C-2

R-1

R-1

Rebecca Ln.

North Broadway St.

2nd St.

Steel Magnolia Dr.

Ivy St.

C-2

C-2

C-2

C-1

C-2

C-2

Magnolia Dr.

North Broadway St.

2nd St.

Steel Magnolia Dr.

Poppy St.

C-2

C-2

C-2

C-1

C-2

C-2

07-1998

06-2010

06-2010

02-1996

04-1996

12-2000

16-1996

18-1996

05-1996

03-1996

03-2014

09-2004

09-2004

09-2004

02-1996

04-1996

12-2000

16-1996

18-1996

05-1996

03-1996

03-2014

09-2004

09-2004

09-2004

02-1996

04-1996

12-2000

16-1996

18-1996

05-1996

03-1996

03-2014

Guadalupe St.

Cedar St.

Sarah Court

Glenn Ln.

Beaumont Cv.

Wilson Farm Rd.

Weatherwood Dr.

Sunburst Dr.

Waycross Dr.

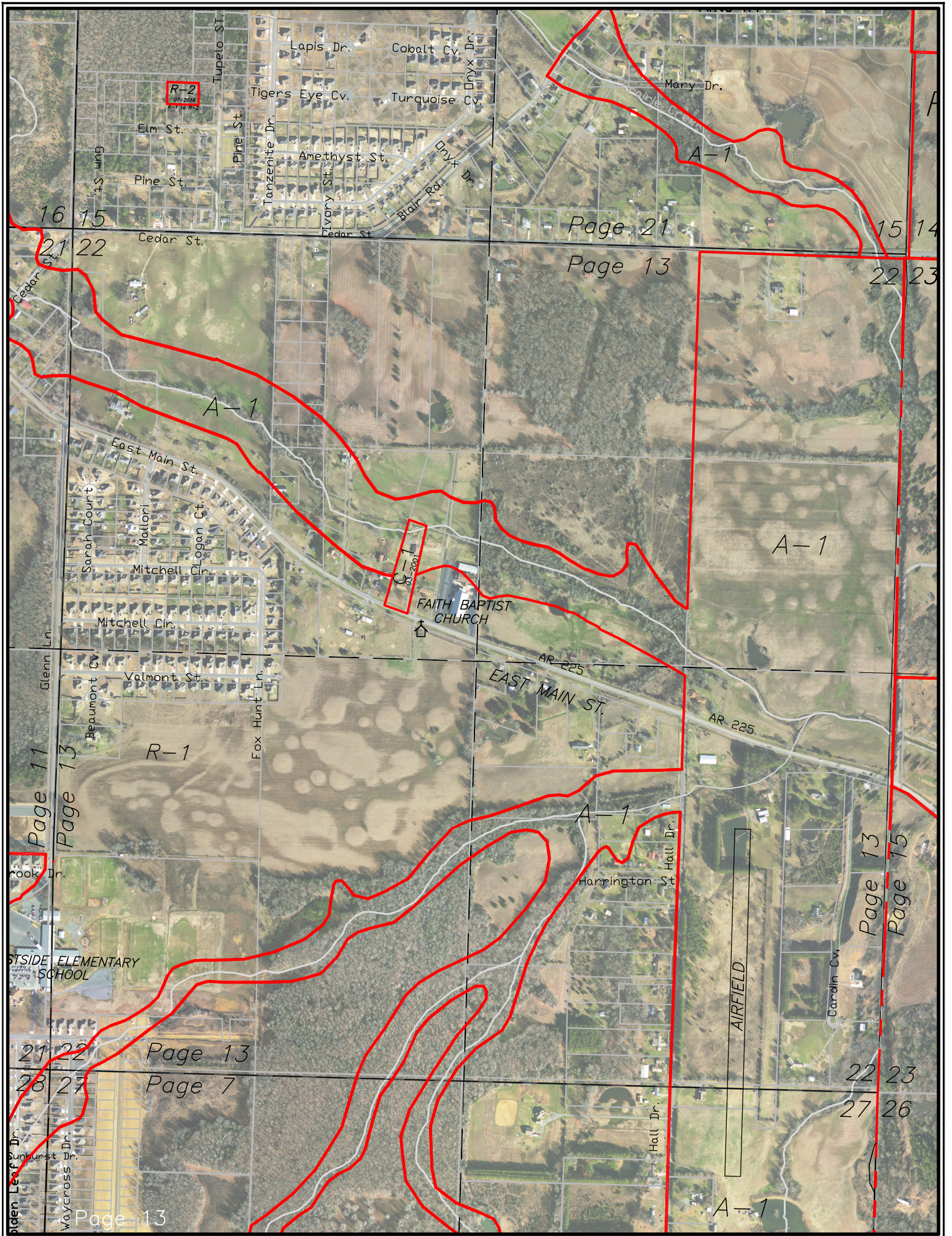

R-2
02-2016
2-11-16-162

C-1
03-2001

FAITH BAPTIST
CHURCH

EASTSIDE ELEMENTARY
SCHOOL

AIRFIELD

Page 21

Page 13

Page 11

Page 13

R-1

Page 13

Page 13

Page 7

Page 13

Page 15

A-1

Page 13

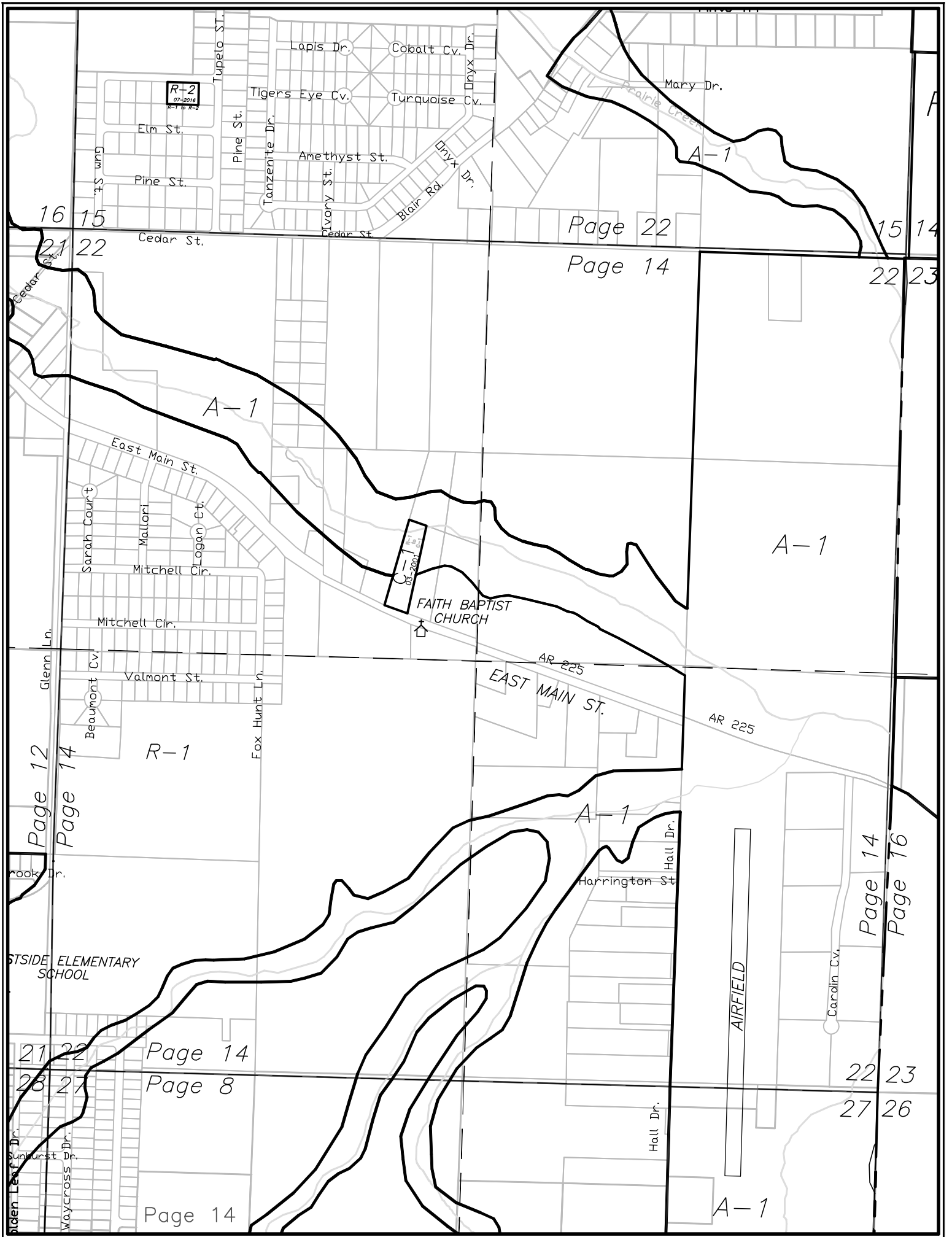

R-2
07-2016
R-1 to R-2

C-1
08-2001

FAITH BAPTIST CHURCH

AIRFIELD

16 15

21 22

Page 12
Page 14

21 22

28 27

Page 14

Page 8

Page 14

Page 22

Page 14

15 14

22 23

Page 14
Page 16

22 23

27 26

A-1

A-1

A-1

A-1

A-1

R-4

08-2003
Annexed R-4

15 14

Page 23

22 23

Page 15

-1

GREENBRIER
SOFTBALL FIELDS
01-2010
Annex R-1 Ward 1

R-1

Page 13
Page 15

Cardin Dr.

22 23

27 26

Page 15

R-4

06-2003
Annexed R-4

15 14

Page 24

22 23

Page 16

-1

GREENBRIER
SOFTBALL FIELDS
01-2010
Annex R-1 Ward 1

R-1

Page 14

Page 16

Cardin Cv.

22 23

27 26

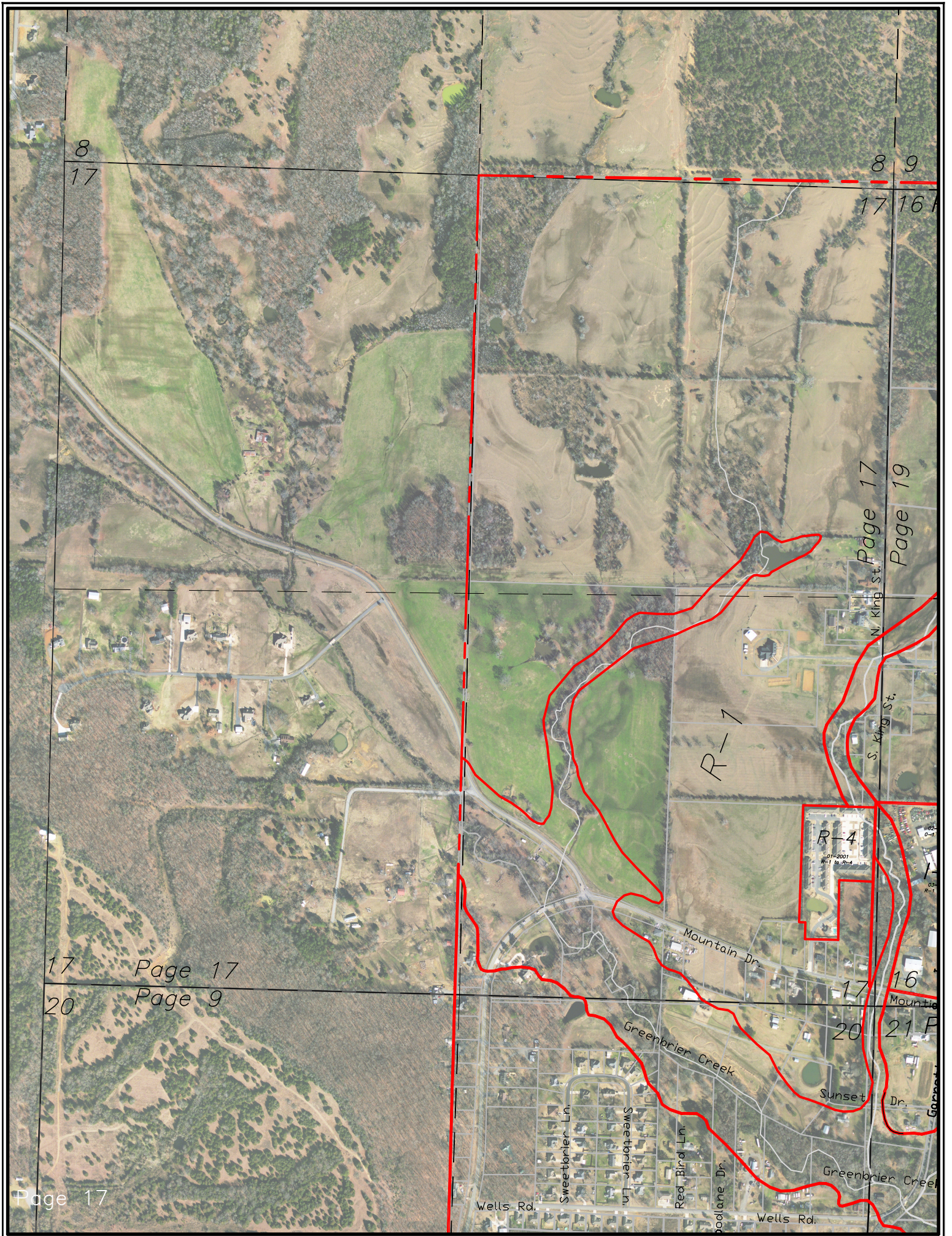

8
17

8 9
17 16

N. King St. Page 17

Page 19

R-1

R-4
01-2001
R-1 to R-4

17 Page 17
20 Page 9

17 16
20 21

Page 17

Mountain Dr
Greenbrier Creek
Sunset Dr
Wells Rd
Sweetbrier Ln
Sweetbrier Ln
Red Bird Ln
Doolane Dr
Greenbrier Creek
Wells Rd

02
0-
17
05
R-1

8

17

8 9

17 16

Page 18

Page 20

R-1

R-4

01-2001
R-1 to R-4

17 Page 18

20 Page 10

17 16

20 21

Page 18

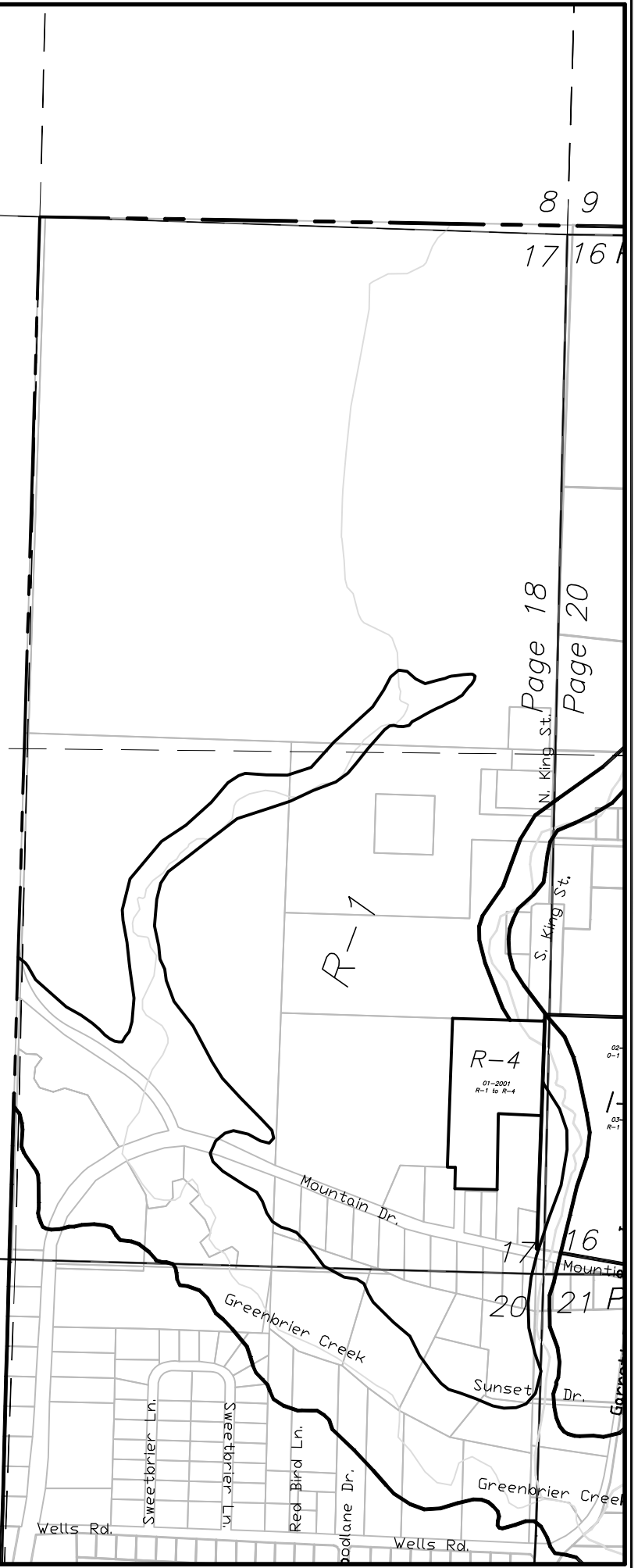

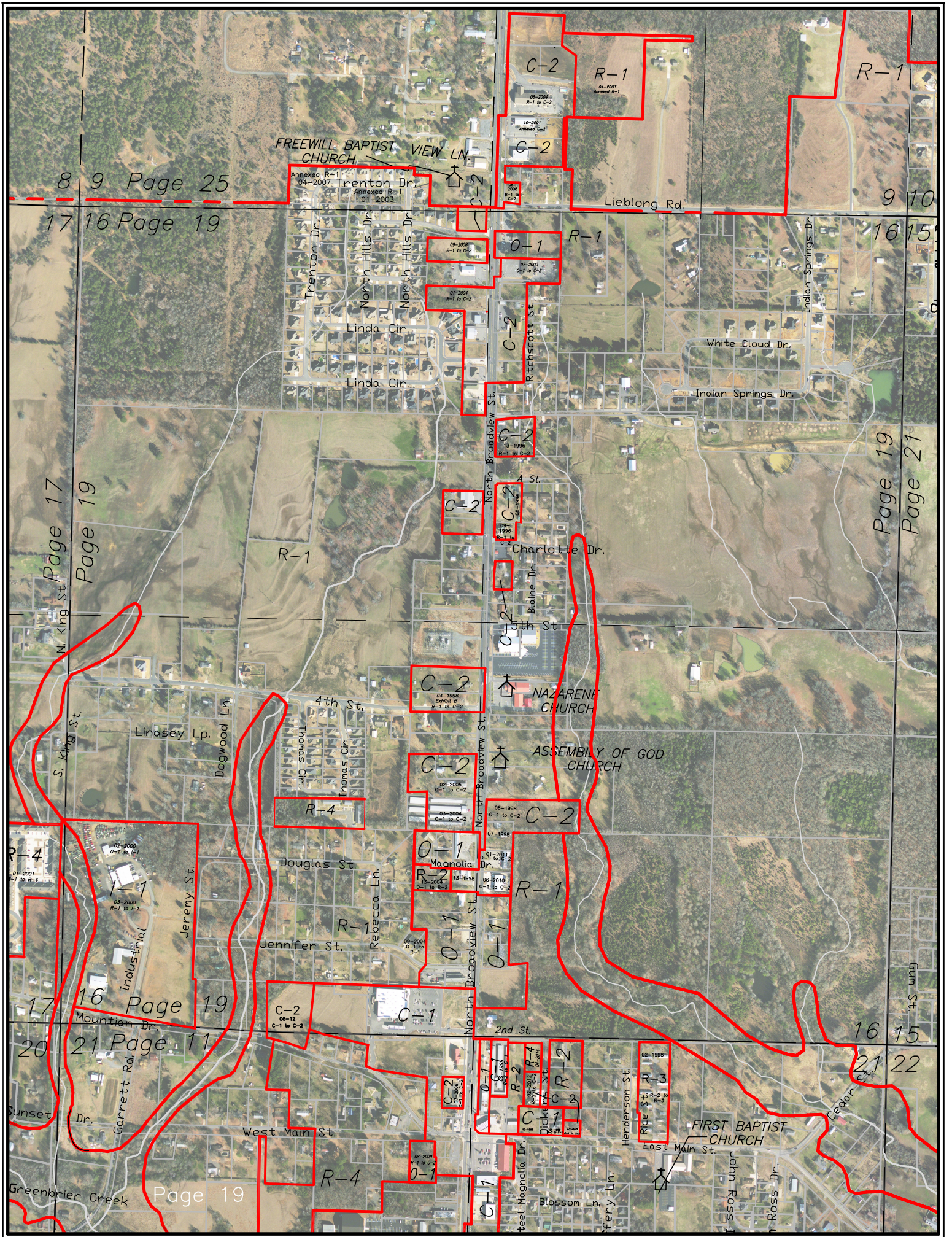

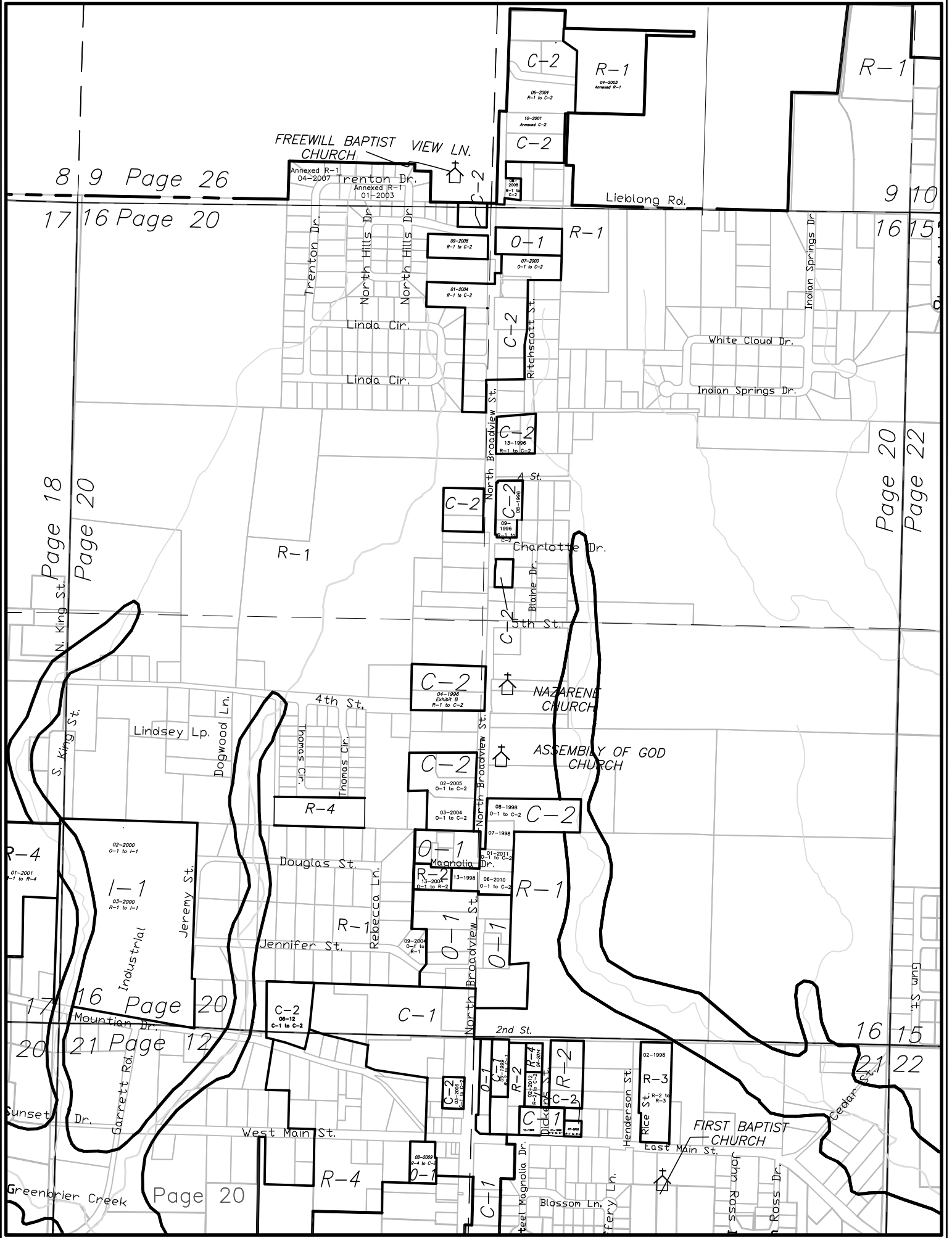

8 9 Page 26

17 16 Page 20

9 10

16 15

Page 18

Page 20

Page 20

Page 22

17 16 Page 20

20 21 Page 12

16 15

21 22

Page 20

FREEWILL BAPTIST CHURCH VIEW LN.

Trenton Dr.
Annexed R-1 04-2007
Annexed R-1 01-2003

C-2 R-1
06-2004
R-1 to C-2

C-2
10-2001
Annexed C-2

Lieblong Rd.

09-2008
R-1 to C-2

07-2000
0-1 to C-2

01-2004
R-1 to C-2

C-2
13-1996
R-1 to C-2

C-2

C-2
08-1992

R-1

Charlotte Dr.

Blaine Dr.

C-2

C-2
04-1998
Exhibit 10
R-1 to C-2

NAZARENE CHURCH

C-2
02-2005
0-1 to C-2

ASSEMBLY OF GOD CHURCH

C-2
03-2004
0-1 to C-2

C-2
08-1998
0-1 to C-2

O-1
01-2011
to C-2

C-2
08-2010
0-1 to C-2

R-2
13-2007
to R-2

O-1
13-1998

O-1
09-2004
0-1 to R-1

O-1

O-1

O-1

C-1

O-1

C-2
01-2004

O-1
06-1996

R-2
02-2012
to R-4

C-2
01-2002

C-1

R-3
02-1998
R-2 to R-3

C-1
01-2002

R-2
08-2009
R-2 to C-2

C-1

FIRST BAPTIST CHURCH

C-1

C-1

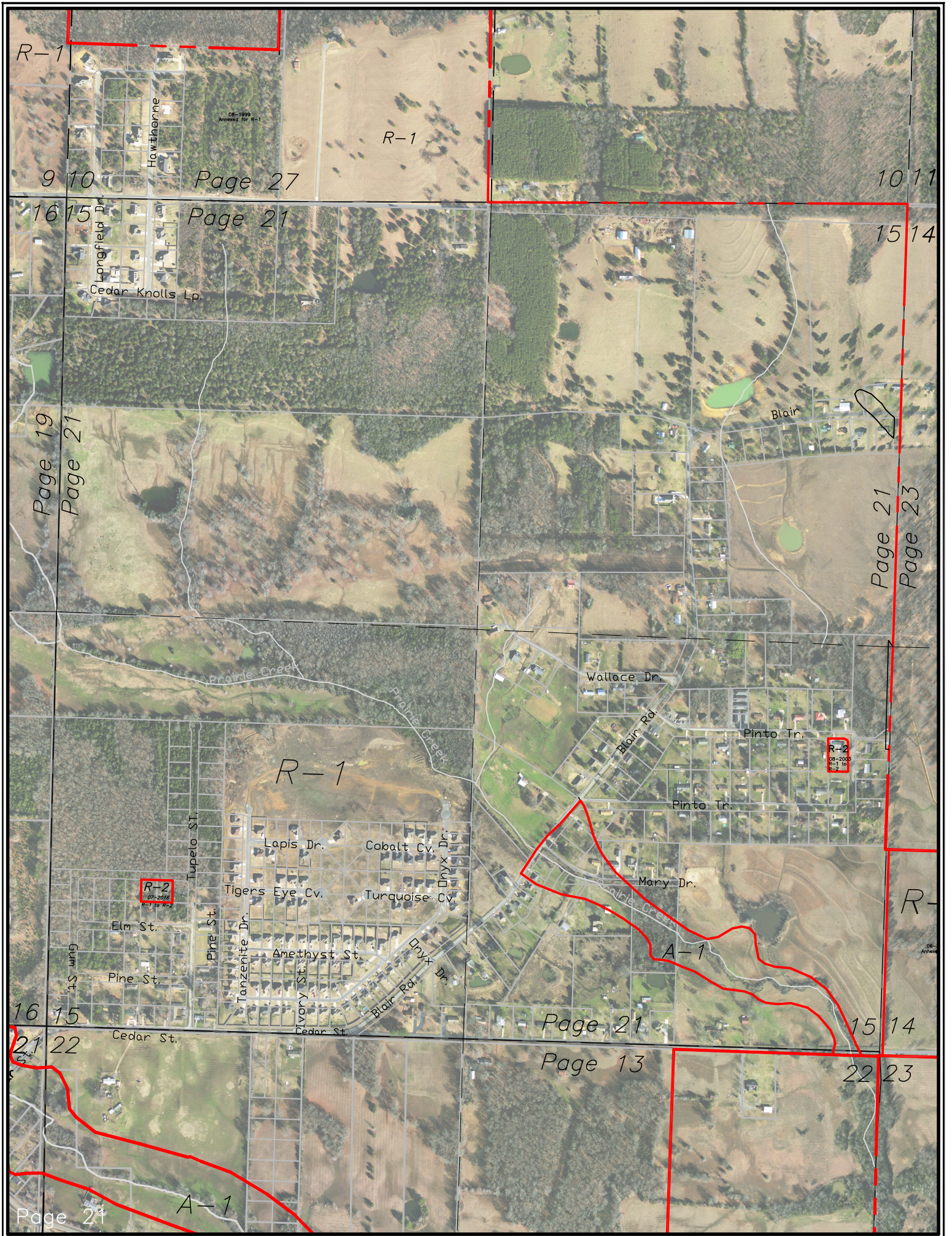

R-1

R-1

Page 27

Page 21

9 10

10 11

16 15

15 14

Page 19
Page 21

Page 21
Page 23

R-1

R-2
07-2016

R-2
08-2009
R-1 to
R-2

A-1

R-

16 15

15 14

21 22

22 23

Page 24

A-1

Page 21

Page 13

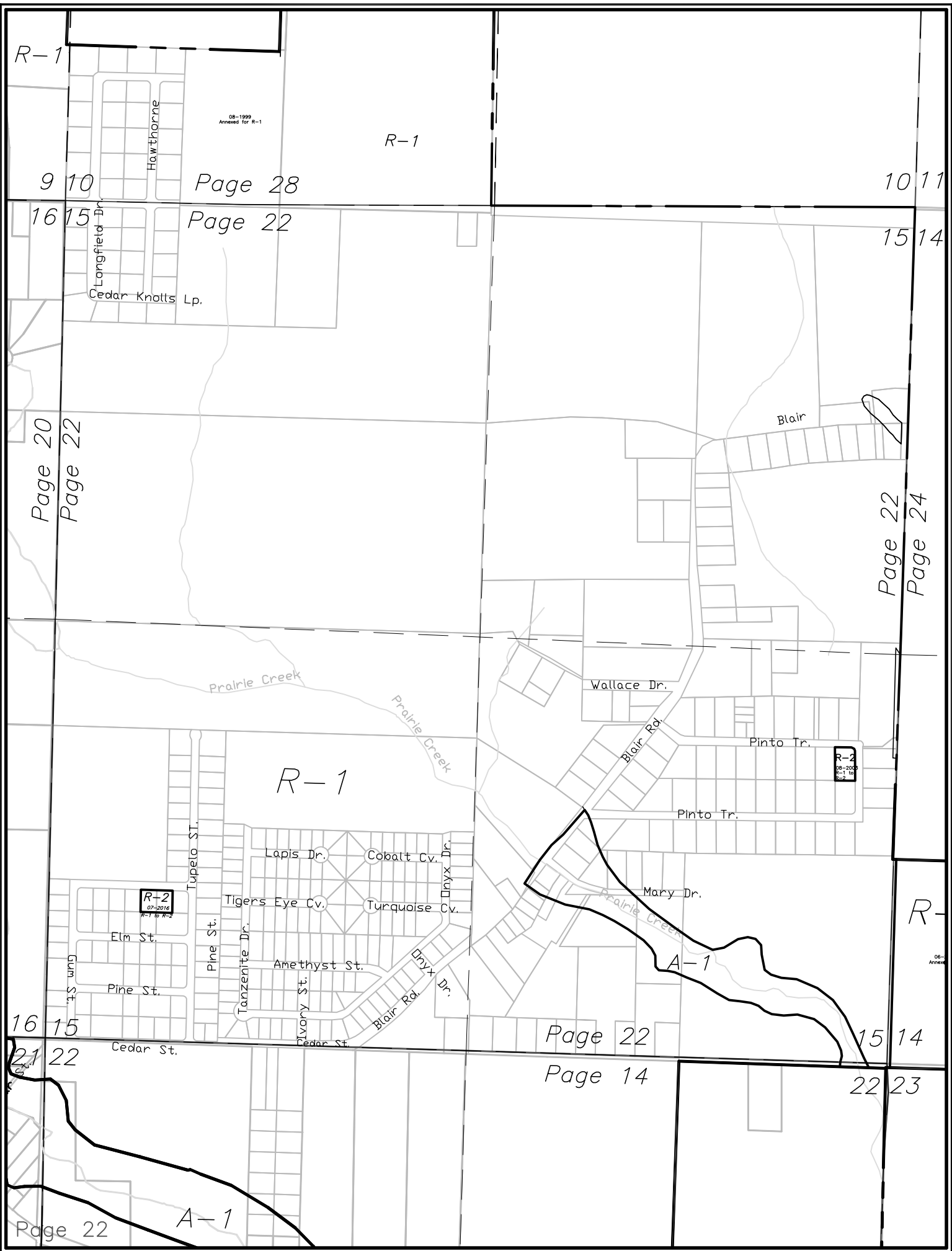

R-1

08-1999
Amended for R-1

R-1

9 10

Page 28

10 11

16 15

Page 22

15 14

Cedar Knolls Lp.

Page 20
Page 22

Blair

Page 22
Page 24

Prairie Creek

Prairie Creek

Wallace Dr.

Blair Rd.

Pinto Tr.

R-2
08-2009
R-1 to R-2

Pinto Tr.

R-1

R-2
07-2016
R-1 to R-2

Tupelo St.
Pine St.

Lapis Dr.

Cobalt Cv.

Opal Dr.

Tigers Eye Cv.

Turquoise Cv.

Mary Dr.

Elm St.

Tanzenite Dr.

Amethyst St.

Opal Dr.

Prairie Creek

A-1

R-

08-
Amended

16 15

Cedar St.

Page 22

15 14

21 22

Page 14

22 23

Page 22

A-1

10 11

15 14

Blair

Page 21

Page 23

to Tr.

R-2
06-2003
R-1 to

R-4

06-2003
Annexed R-4

15 14

Page 23

22 23

Page 15

Page 23

10 11

15 14

Blair

Page 22

Page 24

Co Tr.

R-2
06-2003
Annexed to

R-4

06-2003
Annexed R-4

15 14

Page 24

22 23

Page 16

Page 24

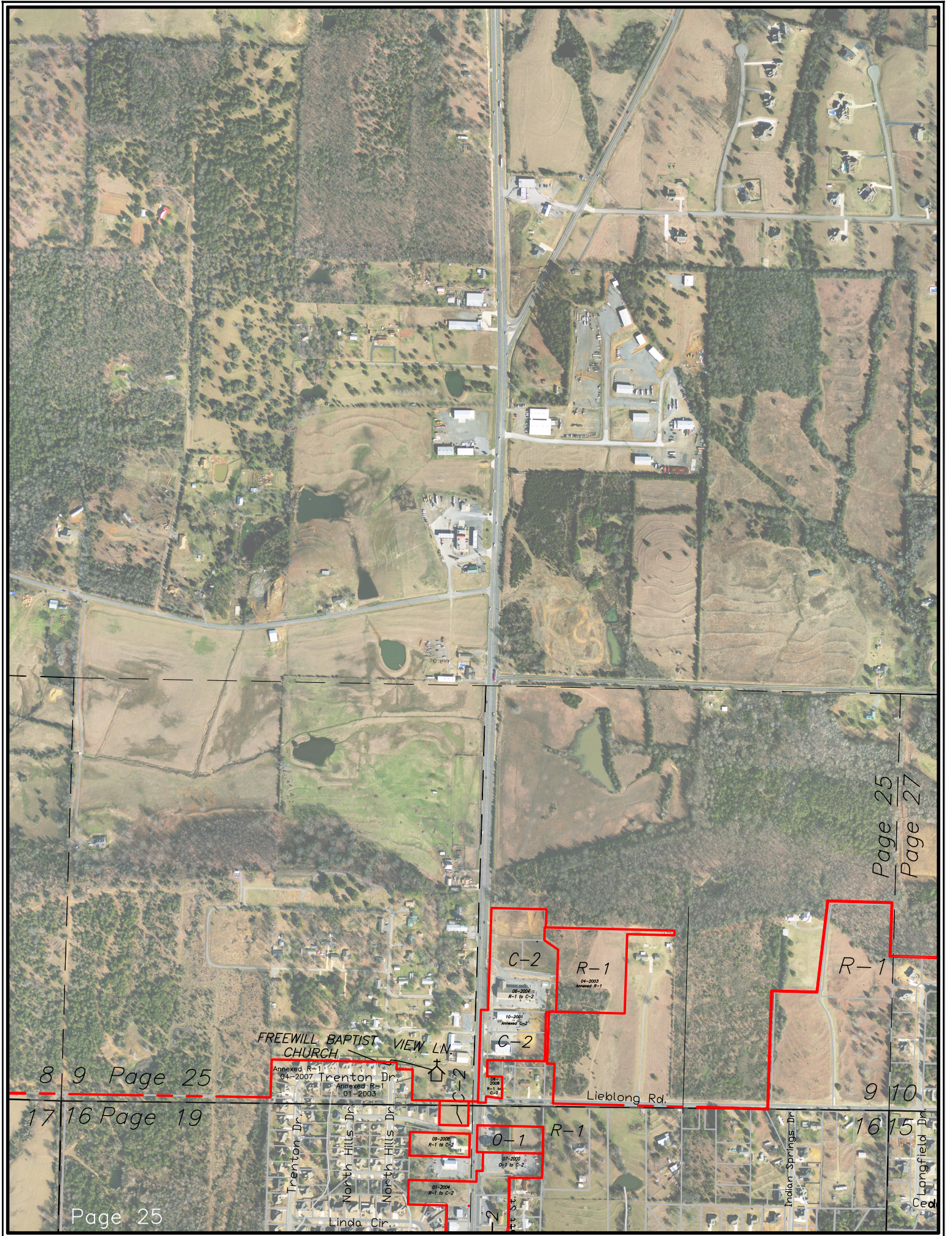

8 9 Page 25

17 16 Page 19

Page 25

FREEWILL BAPTIST CHURCH

Annexed R-1
04-2007
Trenton Dr
Annexed R-1
01-2003

C-2

R-1

Annexed R-1

C-2

06-2004
Annexed C-2
R-1 to C-2

10-2001
Annexed C-2

09-2006
R-1 to C-2

O-1

07-2000
O-1 to E-2

01-2004
R-1 to C-2

R-1

R-1

9 10

Page 25
Page 27

Liebling Rd.

Trenton Dr.

North Hills Dr.

North Hills Dr.

Linda Cir.

09-2006
R-1 to C-2

01-2004
R-1 to C-2

Indian Springs Dr.

Longfield Dr.

Ced

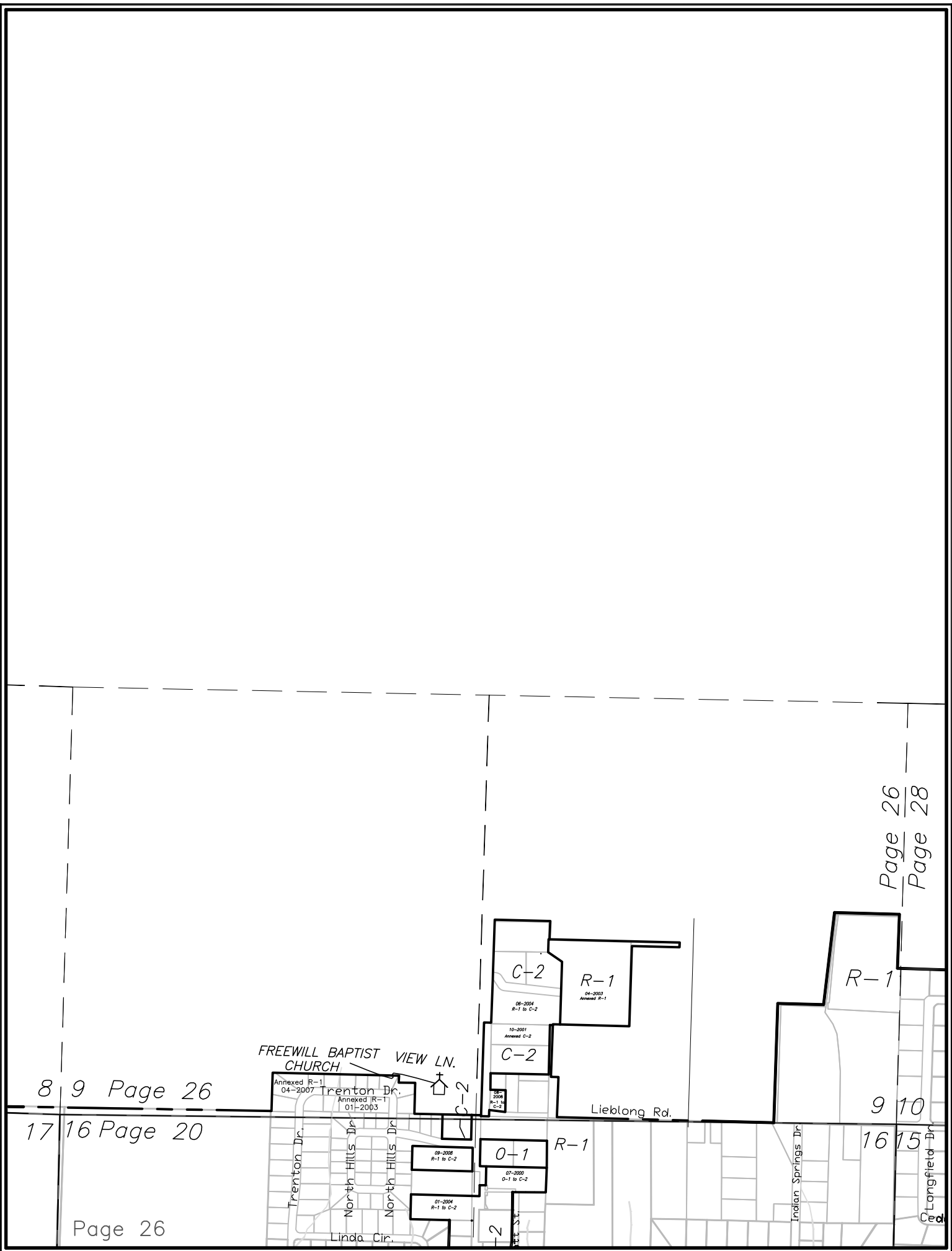

FREWILL BAPTIST CHURCH VIEW LN.

Annexed R-1 04-2007 Trenton Dr.
Annexed R-1 01-2003

C-2 R-1
06-2004 R-1 to C-2
04-2003 Annexed R-1

10-2001 Annexed C-2
C-2

09-2008 R-1 to C-2
01-2004 R-1 to C-2

0-1 R-1
07-2000 0-1 to C-2

R-1

8 9 Page 26

17 16 Page 20

Page 26

Page 26
Page 28

9 10

16 15

Longfield Dr

Indian Springs Dr

Trenton Dr.

North Hills Dr

North Hills Dr

Linda Cir.

Liebling Rd.

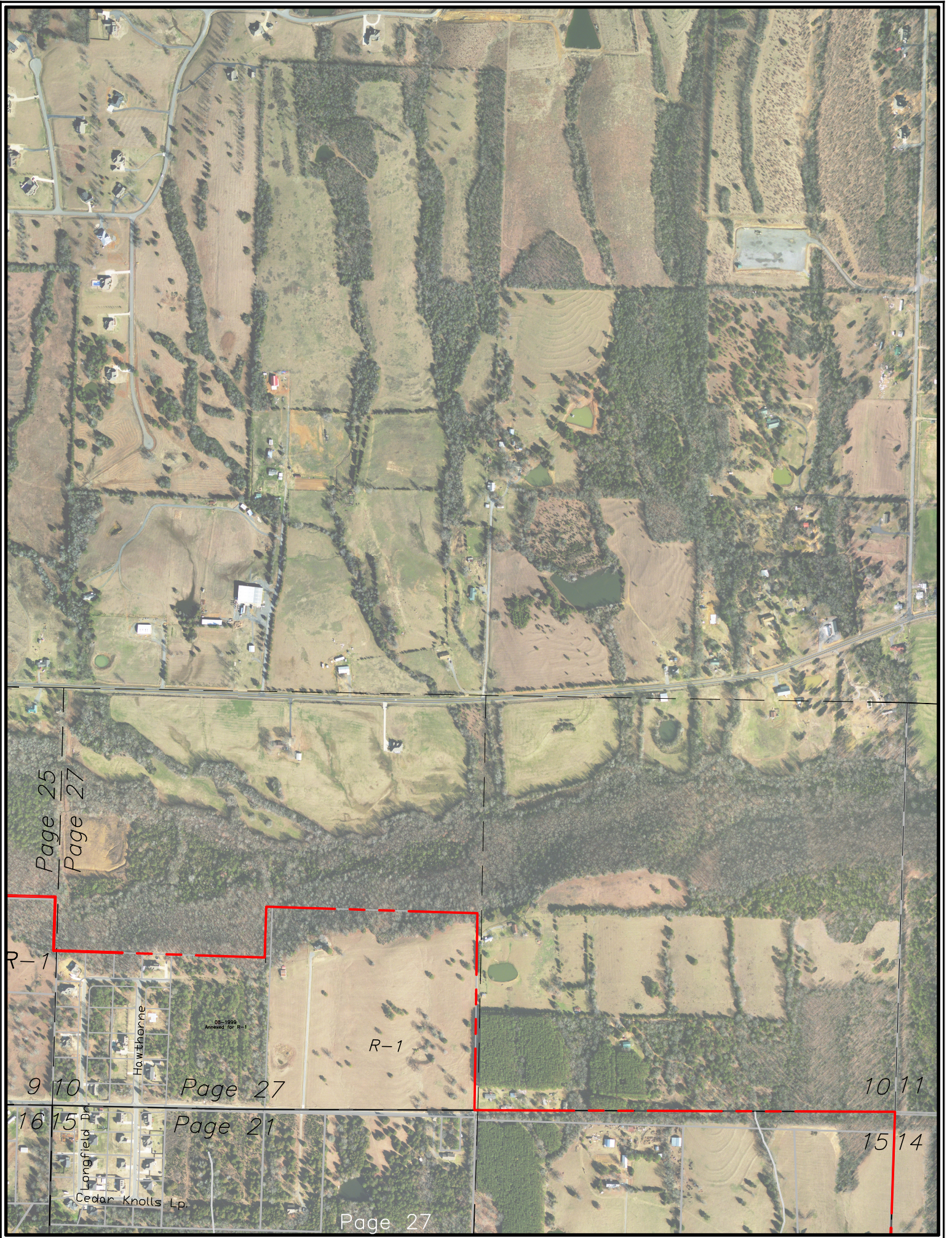

Page 25
Page 27

R-1

R-1

Page 27

10 11

9 10

Page 21

15 14

16 15

Hawthorne

08-1996
Annexed for R-1

Longfield Dr

Cedar Knolls Lp.

Page 27

Page 26
Page 28

R-1

Hawthorne

08-1999
Annexed for R-1

R-1

9 10

Page 28

10 11

16 15

Page 22

15 14

Longfield Dr

Cedar Knolls Lp.

Page 28

This Page
Intentionally
Left Blank